

SCALE 1:1250 Diversion route and signage

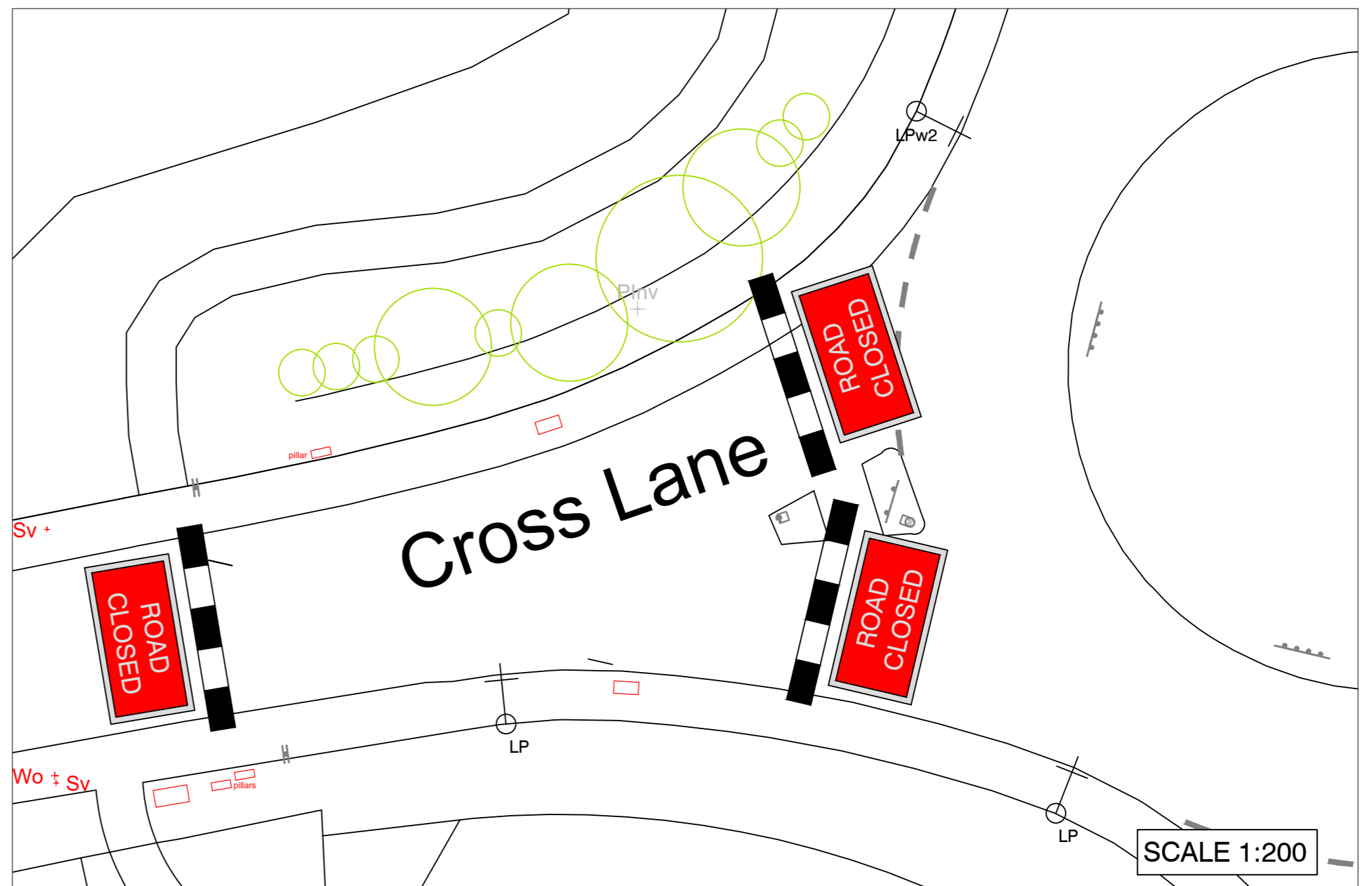

Road closure

Sign schedule

SIGN	DIAG No.	REF No.	No. Off
	7010 variant	1	1
	7010 variant	2	1
	7105 7010 variant	3	3
	2702	4	1
	2704	5	3
	2704	6	6
	2703	7	7
	2702 variant	8	2
	-	9	6

NOTE:

1. Closure is to allow ViaEM to construct a new Puffin crossing on B6326 Great North Road, north of roundabout junction with Cross Lane.
2. Closure scheduled for Monday 21st September 2020.
3. Closure and diversion to be in place prior to work commencing.
4. Works scheduled to take 3 weeks.
5. Work area and roundabout to be under temporary 3-way traffic control.
6. Closure and diversion to be removed following commissioning of new crossing.
7. All diversion route signs to be black on yellow (green signs on drawing show signs to school and properties on Cross Lane, orange signs on drawing show signs coming from school and properties on Cross Lane).

Rev	rr	08/20
Status	Description	Drawn Chkd Auth Date
Project		
Puffin Crossing-Suthers School		
Gt. North Rd/ Cross la, Fernwood		
OS ref:482405/350298		
Property No.	Project No.	TP2050447
Title		
Cross Lane - temporary road closure		
SCN: J81361		
Scale	Drawn	Date
shown @A2	rr	07/20
	Chkd	Date
	Auth	Traced
Drawing No.	Rev	A
TP2050447/TS105		
<p>in partnership with</p> <p>www.viam.co.uk Tel: 0115 804 2100 Bliththorpe Depot, Bliththorpe Business Park, Bliththorpe, Nottinghamshire NG22 8ST</p>		